

Winners of European Cup-Winners' Cup 1971



# Chelsea



Football League Division One—Season 1971/72

**Monday, 24th April**  
**STOKE CITY**

Kick-off 7.30 p.m.

**OFFICIAL PROGRAMME 5P**



# Chelsea

Colours:

Shirts: Royal Blue.

Shorts: Royal Blue with  
White Seam.

Stockings: White.

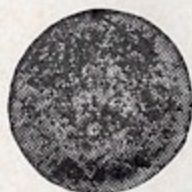

# Stoke

Colours:

Shirts: Red and White Stripes.

Shorts: White.

Stockings: White with Red Hoops.

PETER  
BONETTI

— **1** —

PADDY  
MULLIGAN

— **2** —

RON  
HARRIS

— **3** —

JOHN  
HOLLINS (*Captain*)

— **4** —

JOHN  
DEMPSEY

— **5** —

DAVID  
WEBB

— **6** —

CHRIS  
GARLAND

— **7** —

STEVE  
KEMBER

— **8** —

TOMMY  
BALDWIN

— **9** —

ALAN  
HUDSON

— **10** —

CHARLIE  
COOKE

— **11** —

GORDON  
BANKS

JOHN  
MARSH

ALEX  
ELDER

MIKE  
BERNARD

DENIS  
SMITH

ALAN  
BLOOR

HARRY  
BURROWS

JIMMY  
GREENHOFF

JOHN  
RITCHIE

PETER  
DOBING (*Captain*)

GEORGE  
EASTHAM

— **Substitute** —

Linesman (Red Flag):

Mr. F. C. Lane  
(Horsham)

Referee:

Mr. NORMAN  
PAGET  
(Coventry)

Linesman (Orange Flag):

Mr. T. G. Bune  
(Billingshurst)



## **THE CHELSEA FOOTBALL & ATHLETIC CO. LTD.**

*(Founded 1905)*

*Registered Address*  
STAMFORD BRIDGE GROUNDS,  
FULHAM ROAD, LONDON SW6  
(Tel: 01-385 5545)

### **PRESIDENT**

The Right Hon. Earl Cadogan, M.C.,  
D.L.

### **BOARD OF DIRECTORS**

J. B. Mears (Chairman)  
Viscount Chelsea (Vice-Chairman)  
L. J. Mears  
G. M. Thomson  
R. S. Attenborough, C.B.E.

### **Secretary**

A. W. Green

### **Team Manager**

D. Sexton

### **Trainer**

H. Medhurst

### **Hon. Medical Officers**

Dr. W. C. Marshall  
Dr. J. Vyse

### **COLOURS**

Shirts: Royal Blue. Shorts: Royal Blue  
with White Seam.  
Stockings: White.

### **HONOURS**

Football League Champions 1955  
F.A. Charity Shield Winners 1955  
Football League Cup Winners 1965  
F.A. Cup Winners 1970  
European Cup-Winners' Cup 1971  
Won promotion to Div. 1 1907, 1912,  
1930, 1963  
F.A. Youth Cup Winners 1960, 1961

## **The Talk of Stamford Bridge**

**W**E come to the season's last first-team home game still with a target firmly in our sights—a final League placing that will qualify us for European football again next season, in the U.E.F.A. Cup. How high that will need to be is impossible to forecast with any certainty as so many factors are involved. Meanwhile we must do our best and hope for the best, too.

At some grounds the League season will continue well into May, but in one important respect our own "home" season is ending too soon.

Just too soon for us to fulfil hopes that in our last Programme of 1971-72 we would be able to announce the full, exciting plans for the redevelopment of Stamford Bridge. All through the season we have said that when we announced these plans they would be full and comprehensive. That pledge still holds . . . which is why, with one or two essential aspects about to be finalised, they are not quite ready for release.

In thanking you for your splendid support again this season, we also thank you for your continued patience in bearing with us while awaiting news of the redevelopment of our Stadium. We are disappointed ourselves that it is not in tonight's Programme, but in the next few weeks we shall be issuing a special brochure which will set out full details of the **NEW STAMFORD BRIDGE**. We shall do so confident that when you see them you will appreciate that this short extra delay was worthwhile.

The brochure will be posted automatically to all Chelsea Season-ticket holders and Pools Agents, and we shall be pleased to send a free copy to our other Supporters as well if they will write to us enclosing a large, stamped, self-addressed envelope. To assist us in assessing the print, applications must be received by Monday next, May 1. Please write to: Chelsea Brochure, Chelsea Football Club, Stamford Bridge Grounds, Fulham Road, London, S.W.6.

## FRONT COVER SHOT

(Just look at that style!)

PRESENTS  
**DAVID WEBB**  
"Player of the Year"



**D**AVID WEBB has been voted Chelsea's "Player of the Year" for 1971-72 in the Supporters' Club Poll, and above is the Joe Mears Memorial Trophy (together with the replica which he keeps) presented to him at the Award's special dance on Saturday night.

Voting was heavier than ever before, and second in the poll was Alan Hudson. We congratulate David on winning the trophy and so sharing with John Hollins the distinction of having been named "Player of the Year" for a second time.

Full list of winners:

1967	Peter Bonetti
1968	Charlie Cooke
1969	David Webb
1970	John Hollins
1971	John Hollins
1972	David Webb

**Welcome, Stoke:** For our final home League game of the season tonight we welcome our friends and respected adversaries, Stoke City. This match was originally scheduled for March 4 but instead we clashed that day in the League Cup Final. Obviously enjoying the taste of success, Stoke continued in inspiring form in the F.A. Cup in a magnificent bid to reach Wembley twice in the same season. Only at the semi-final stage—and then by 2-1 in a replay against the holders, Arsenal, at Goodison Park last Wednesday—was the second dream shattered. But Stoke had already made history, and we offer them heartiest congratulations on their marvellous season.

\* \* \*

**Two to play:** After tonight we are left with two First Division fixtures, both away. On Thursday night we go to West Bromwich, and at the time of going to press we are still waiting for the Football League to decide the date of the season's final League game away to Leeds United.

There are two matches to come at Stamford Bridge: On Saturday we play our final Football Combination fixture here against Reading (3 p.m.) and next Monday (7.30 p.m.) we receive Coventry City in the first leg of the Southern Junior Floodlit Cup Final. The second leg is at Coventry on Friday, May 5.

\* \* \*

**Three in Brazil:** We shall have three players taking part in the "mini World Cup" in Brazil in June. As already announced, Charlie Cooke is in Scotland's squad, and Paddy Mulligan and John Dempsey have been "asked for" by the Republic of Ireland. Alan Hudson is in the England Under-23 party to tour East Germany, Poland and Russia, also in June.

### IMPORTANT NOTE TO SEASON-TICKET HOLDERS

**W**ITHIN the next two weeks details will be announced regarding arrangements for Season-ticket holders next season.

Please do not write to the Club meanwhile, as all Season-ticket holders will be notified by post of arrangements for 1972-73.

But if you have not received notification by May 13, please communicate with the Ticket Office immediately.

# TABLES, APPEARANCES & GOALSCORERS

(Excluding Saturday's results)

## FOOTBALL LEAGUE—DIVISION I

	P	W	D	L	F	A	W	D	L	F	A	Pts
Derby	40	15	4	1	42	10	8	6	6	26	21	56
Man. City	41	15	3	2	46	15	7	8	6	29	30	55
Liverpool	39	16	3	1	46	16	7	5	7	16	13	54
Leeds	39	16	4	0	52	10	6	5	8	17	19	53
Tottenham	39	15	3	2	41	10	2	9	8	16	29	46
Arsenal	37	13	1	3	31	10	6	6	8	21	27	45
CHELSEA	38	11	6	2	36	18	6	5	8	17	23	45
Man. Utd.	39	12	2	6	36	26	6	7	6	30	32	45
Sheff. Utd.	40	9	8	3	38	26	6	4	10	20	33	42
Wolves	38	9	7	3	32	20	6	4	9	26	33	41
Ipswich	41	7	8	6	19	19	4	8	8	20	32	38
Leicester	40	8	6	6	17	11	4	7	9	20	31	37
Newcastle	39	9	5	5	26	16	5	4	11	16	31	37
West Ham	40	9	6	5	30	19	2	6	12	15	30	34
Everton	40	8	8	4	27	16	1	8	11	8	30	34
Coventry	40	7	10	3	27	22	2	5	13	17	43	33
STOKE	36	6	8	5	24	23	4	4	9	13	24	32
West Brom.	38	5	7	7	18	22	6	3	10	17	26	32
S'th'mpt'n	40	8	4	8	31	28	4	2	14	21	51	30
Crystal P.	39	3	7	9	24	31	5	5	11	13	33	26
Huddersf'd	40	4	7	9	12	21	2	5	13	15	37	24
Nottm. F.	39	6	3	10	24	26	2	4	14	21	51	23

Figures in brackets in opposite column represent appearances as substitute.

## FOOTBALL COMBINATION

	P	W	D	L	F	A	Pts
Tottenham Hotspur	36	23	11	2	72	16	57
Oxford United	39	17	15	7	55	40	49
Ipswich Town	38	17	11	10	80	49	45
Crystal Palace	37	18	9	10	60	48	45
Leicester City	37	17	10	10	65	46	44
Queen's Park Rangers	37	15	12	10	67	41	42
Bristol City	37	15	10	12	53	43	40
West Ham United	35	15	9	11	59	47	39
Swindon Town	37	14	11	12	65	64	39
Arsenal	38	13	10	15	57	50	36
Southampton	35	13	9	13	39	40	35
Cardiff City	36	14	6	16	49	43	34
Swansea City	35	12	10	13	38	53	34
Birmingham City	35	11	11	13	35	45	33
CHELSEA	38	10	12	16	44	51	32
Norwich City	36	12	6	18	40	56	30
Fulham	37	9	12	16	37	55	30
Bournemouth & B.	37	8	9	20	35	61	25
Plymouth Argyle	38	8	8	22	37	80	24
Reading	34	7	7	20	30	76	21

## SOUTH-EAST COUNTIES LEAGUE—DIV I

	P	W	D	L	F	A	Pts
Arsenal	29	19	7	3	62	14	45
Tottenham	29	20	3	6	67	33	43
CHELSEA	29	15	8	6	54	28	38
Millwall	27	15	7	5	61	24	37
Crystal Palace	28	15	4	9	64	43	34
West Ham United	28	14	5	9	61	47	33
Fulham	29	11	10	8	35	36	32
Luton Town	28	12	5	11	46	44	29
Ipswich Town	28	10	8	10	46	27	28
Queen's Park Rangers	27	9	8	10	30	31	26
Charlton Athletic	27	8	7	12	38	48	23
Gillingham	25	8	4	13	26	44	20
Watford	26	5	6	15	28	69	16
Orient	26	4	7	15	32	59	15
Reading	25	4	2	19	16	73	10
Brentford	27	3	3	21	20	65	9

## FOOTBALL LEAGUE

HOLLINS	38	KEMBER	21 (3)
HARRIS	37	BALDWIN	16
WEBB	37	GARLAND	13 (1)
OSGOOD	36	PHILLIPS	7
DEMPSEY	32	MCCREADIE	6
HUDSON	32	HINTON	5 (1)
COOKE	31 (3)	SMETHURST	2
BONETTI	29	WELLER	2
BOYLE	24	POTRAC	1
HOUSEMAN	24 (1)	SHERWOOD	1
MULLIGAN	24	FEELY	— (1)

Goalscorers: Osgood 18, Hollins 11, Baldwin 8, Webb 4, Garland 3, Cooke 2, Kember 2, Dempsey 1, Houseman 1, Hudson 1, Mulligan 1, Weller 1. Total 53.

## FOOTBALL LEAGUE CUP

HARRIS	9	BOYLE	6
HOLLINS	9	BALDWIN	5 (2)
HUDSON	9	DEMPSEY	5 (2)
OSGOOD	9	GARLAND	5
WEBB	9	MULLIGAN	5
BONETTI	8	HINTON	4
COOKE	7	MCCREADIE	1 (1)
HOUSEMAN	7	PHILLIPS	1

Goalscorers: Baldwin 4, Hollins 4, Osgood 4, Garland 2, Hudson 2, Cooke 1, Houseman 1, Webb 1. Total 19.

## F.A. CUP

BONETTI	3	OSGOOD	3
COOKE	3	WEBB	3
HARRIS	3	KEMBER	2 (1)
HOLLINS	3	DEMPSEY	2
HOUSEMAN	3	GARLAND	1
HUDSON	3	MCCREADIE	1
MULLIGAN	3		

Goalscorers: Cooke 1, Dempsey 1, Hollins 1, Houseman 1, Osgood 1, Webb 1. Total 6.

## EUROPEAN CUP—WINNERS' CUP

BONETTI	4	WEBB	4
BOYLE	4	BALDWIN	3
COOKE	4	HOUSEMAN	3
HARRIS	4	HINTON	2 (2)
HOLLINS	4	DEMPSEY	2
HUDSON	4	MULLIGAN	1 (1)
OSGOOD	4	MCCREADIE	1

Goalscorers: Osgood 8, Baldwin 4, Houseman 3, Hollins 2, Hudson 2, Webb 2, Harris 1. Total 22.

## FOOTBALL COMBINATION

POTRAC	31	GARLAND	7
DROY	30	MORRISON	7 (3)
BROLLY	29 (1)	W. SMITH	6
FEELY	26 (2)	MULLIGAN	5
LOCKE	26	SMETHURST	4
PHILLIPS	22	SPONG	4 (1)
VAUGHAN	21 (3)	G. WILKINS	4 (1)
HOUSTON	19	B. BASON	3
STANLEY	17 (1)	DEMPSEY	3
HINTON	17	D. GRADI	3 (2)
BRITTON	15	DAVIS	2 (1)
PERKINS	15	PRICE	2 (1)
CRAKER	14 (3)	BONETTI	2
FINNIESTON	14	COOKE	2
SHERWOOD	13	WELLER	2
LAWRENCE	13	HOUSEMAN	2
MCCREADIE	10	D. EBANKS	1
BARRY	9 (2)	HUDSON	1
BOYLE	8	HUTCHINSON	1
BALDWIN	7	KEMBER	1

Goalscorers: Potrac 14, Feely 7, Brolly 4, Finnieston 3, Stanley 3, Vaughan 3, Baldwin 1, Barry 1, Britton 1, Craker 1, Droy 1, Hutchinson 1, Lawrence 1, Smethurst 1, Opponents 2. Total 44.

# in off the post

This is our last 'delivery' from the 1971-72 post-bag. Back next season — write to 'In off the Post', Chelsea F.C., Fulham Road, London, S.W.6.

## THE "NEW" STAMFORD BRIDGE

**C**HELSEA supporters have recently heard some brief news about our new stadium. I understand the first part of it is the East Stand and, like many other supporters, I would like to know what else is going to be done.

**P. Bevan.**

101 Buckingham Palace Road,  
Victoria, S.W.1.

● *On this particular subject, the announcement on page 3 will be of interest to all Chelsea fans.*

## OFF THE TRACK

**P**LEASE would you explain to me why the old greyhound track is not used to accommodate spectators. Not only would it add to the gate receipts but it would surely also improve the "Bridge" which is badly lacking atmosphere.

**(Mr.) S. Essenhig,**

Swaylands, The Green, Brasted,  
Westerham, Kent.

● *There are good reasons. Spectators packing the surrounding track would obscure the view of those at the front of the terraces and in the Enclosures. More important, clubs have a responsibility to keep spectators off the pitch and having a crowd on the old greyhound track would pose problems of control.*

## SELLING FOR OXFAM

**I** HAVE many Chelsea programmes of the last seven seasons and I should like to sell them, either singly or in bulk. The proceeds will go to Oxfam and in view of this I naturally wish to obtain as much money as possible.

If anybody is interested, would they write

to the address below or ring 01-286 9210. Many thanks.

**Roy Hartley.**

111 Lanark Road,  
Maida Vale, W9.

## HOLLINS FOR ENGLAND?

**I**T beats me how Sir Alf Ramsey can pick an England squad and at the same time not have Chelsea's John Hollins in it. If Sir Alf is looking for a man who can score goals, well John has got 18 in all competitions this season for Chelsea.

Hollins is also a good tackler and passer of the ball and is always ready to help his forwards. He is a man who runs non-stop for 90 minutes and an extra 30 minutes if necessary.

**Mark O'Mara.**

Barberstown,  
Armillia, Co. Dublin, Ireland.

## BLUE IS THE COLOUR

**I** WRITE in reply to Mr. Carter's recent plea for Chelsea "to decorate their shirts a bit". I simply cannot agree with him. In my opinion, this would make the team look like a troop of circus performers or jesters.

In reply to Mr. Black, who advocates a change of second-choice colours, I would say that as long as the colours don't clash with the opposition it doesn't matter what our second colours are. I do remember, however, a few years back, Chelsea wore a rather pleasing red shirts-black shorts combination. Perhaps that's worth consideration, fellow supporters?

**Lee Madeley.**

17 Bridge Street,  
Londonderry, N. Ireland.

'THIS IS THE WAY IT'S DONE, LADS . . .'



At our Mitcham training ground, senior Chelsea players have been busy at afternoon coaching sessions of schoolboys on Easter holiday. Eddie McCreddie takes his full F.A. coaching certificate this summer, and here he holds his audience with tips on defensive play.



Diving in formation! Peter Bonetti instructs aspiring schoolboy goalkeepers in the art of "taking off".

**FOOTBALL LEAGUE** Goalscorers shown in small numerals. P = Penalty. S = Substitute. \* = Player replaced by substitute

**PLAYERS**

Date	Opponents	Venue	Result	Acc.	Pts. Totl.	Lge. Posn.	BONETTI	MCCREADIE	HARRIS	HOLLINS	DEMPEY	WEBB	SMETHURST	HUDSON	OSGOOD	BALDWIN	HOUSEMAN	PHILLIPS	BOYLE	COOKE	WELLER	MULLIGAN	GARLAND	HINTON	KEMBER	SHERWOOD	POTRAC	FEELY	
Aug. 14	Arsenal	Away	L 0-3	49,174	0	—	1	2	3	4	5	6	7	8	9	10	11												
" 18	MAN. UTD.	HOME	L 2-3	54,763	0	19th	2	2	3	4	5	6	7	8	9	10	11*			3	5								
" 21	MAN. CITY	HOME	D 2-2	38,425	0	21st	2	2	3	4	5	6	7	8	9	10	11		8	11	7								
" 24	Everton	Away	L 0-2	38,994	1	18th	2*		3	4	5	6	7	8	9	10	11		11	7									
" 28	Huddersfield	Away	W 2-1	15,030	3	16th		3	4	5	6	7	8	9	10	11	5		11	7									
Sept. 1	WEST BROM.	HOME	W 1-0	29,931	5	16th		3	4	5	6	7	8	9	10	11	10		11	7									
" 4	COVENTRY	HOME	D 3-3	35,459	6	15th		3	4	5	6	7	8	9	10	11	10		11	7									
" 11	West Ham Utd.	Away	L 1-2	36,866	6	16th		3	4	5	6	7	8	9	10	11	11		10	7									
" 18	DERBY C.	HOME	D 1-1	42,872	7	15th	1		3	4	5	6	7	8	9	10	11		10	7									
" 25	Sheffield United	Away	L 0-1	40,651	7	18th	1		3	4	5	6	7	8	9	10	11		10	7									
Oct. 2	WOLVES	HOME	W 3-1	42,706	9	15th	1		3	4	5	6	7	8	9	10	11		10	7									
" 9	Liverpool	Away	D 0-0	48,464	10	15th	1		3	4	5	6	7	8	9	10	11		10	7									
" 16	ARSENAL	HOME	L 1-2	52,338	10	15th	1		3	4	5	6	7	8	9	10	11		10	7									
" 23	SOUTHAMPTON	HOME	W 3-0	38,940	12	14th	1		3	4	5	6	7	8	9	10	11		10	7									
" 30	Leicester City	Away	D 1-1	36,574	13	13th	1		3	4	5	6	7	8	9	10	11		10	7									
Nov. 6	NOTT'M. F.	HOME	W 2-0	25,812	15	12th	1		3	4	5	6	7	8	9	10	11		10	7									
" 13	Stoke City	Away	W 1-0	22,190	17	11th	1		2	3	4	5	6	7	8	9	10	11		10	7								
" 20	Crystal Palace	Away	W 3-2	34,637	19	8th	1		2	3	4	5	6	7	8	9	10	11		10	7								
" 27	TOTTENHAM H.	HOME	W 1-0	52,581	21	9th	1		3	4	5	6	7	8	9	10	11		10	7									
Dec. 4	Newcastle Utd.	Away	D 0-0	37,562	22	9th	1		3	4	5	6	7	8	9	10	11		10	7									
" 11	LEEDS UTD.	HOME	D 0-0	45,867	23	9th	1		3	4	5	6	7	8	9	10	11		10	7									
" 17	Coventry City	Away	D 1-1	22,424	24	10th	1*		3	4	5	6	7	8	9	10	11		10	7									
" 27	IPSWICH T.	HOME	W 2-0	43,896	26	10th	1		2	3	4	5	6	7	8	9	10	11		10	7								
1972																													
Jan. 1	Derby County	Away	L 0-1	33,663	26	10th	1		3	4	5	6	7	8	9	10	11		10	7									
" 8	HUDDERSFIELD	HOME	D 2-2	30,801	27	10th	1		2	3	4	5	6	7	8	9	10	11		10	7								
" 22	Manchester Utd.	Away	W 1-0	55,927	29	9th	1		3	4	5	6	7	8	9	10	11		10	7									
" 29	EVERTON	HOME	W 4-0	38,558	31	9th	1		3	4	5	6	7	8	9	10	11		10	7									

O W N S O F I





## TOMMY BALDWIN STRIKES — AND STRIKES AGAIN



Our first equaliser at The Dell last Tuesday. Tommy Baldwin, close-marked, does very well to score with this header from John Dempsey's cross.



Paddy Mulligan goes up into attack in one of his typical support raids and tries a diving header.

## WE COME TWICE FROM BEHIND AT SOUTHAMPTON

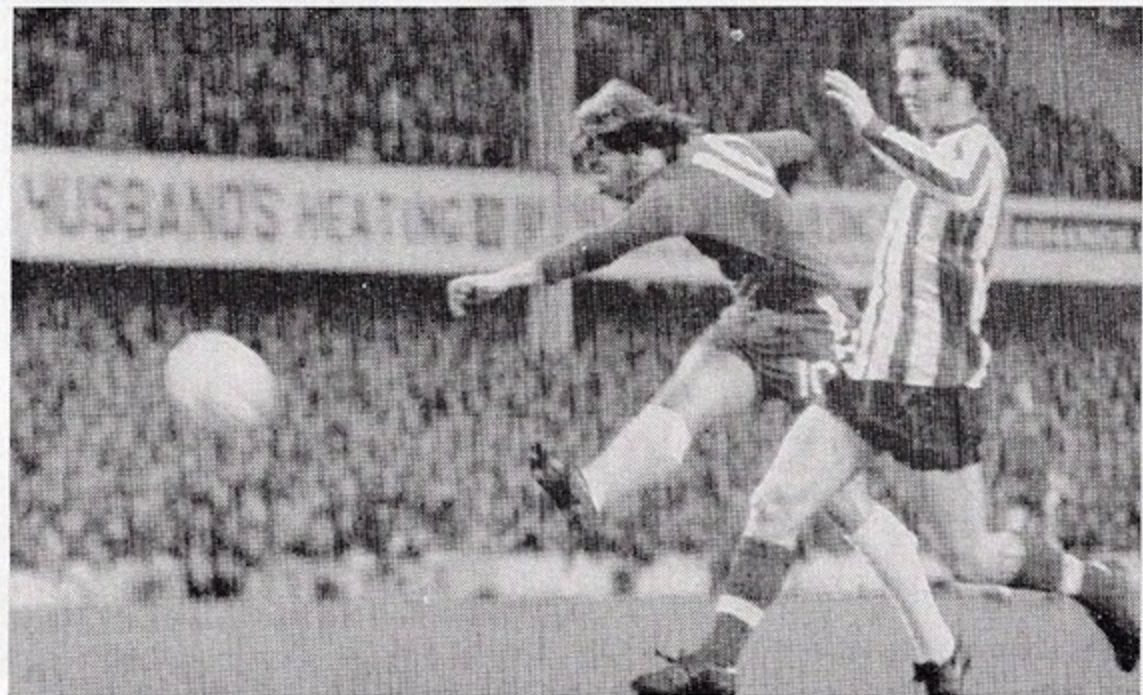

Alan Hudson bursts strongly from midfield and finds himself in shooting range. He also found 'keeper Martin in form to save.



A good time to equalise! There are only three minutes to go when Baldwin shoots into the roof of the net to make the result Southampton 2, Chelsea 2.

# Football Combination

1971	Opponents	Venue	Result
Sat. Aug. 14	BOURNEM' TH.	HOME	W 2-0
Tues. "	17 Swindon Town	Away	D 2-2
Wed. "	25 SWANSEA CITY	HOME	L 1-2
Sat. "	28 CARDIFF CITY	HOME	W 3-0
Tues. "	31 Birmingham City	Away	D 0-0
Sat. Sept. 4	Crystal Palace	Away	L 0-3
Wed. "	8 Bristol City	Away	L 1-4
Sat. "	11 ARSENAL	HOME	W 1-0
Wed. "	15 BIRMINGH' M C.	HOME	L 1-2
Wed. "	22 OXFORD U.	HOME	D 1-1
Sat. "	25 WEST HAM U.	HOME	W 2-1
Sat. Oct. 2	Bournemouth	Away	W 3-1
Wed. "	13 Oxford United	Away	L 1-2
Sat. "	23 Leicester City	Away	L 1-5
Sat. "	30 SOUTHAMPTON	HOME	D 1-1
Mon. Nov. 1	Fulham	Away	L 0-2
Sat. "	6 Norwich City	Away	D 0-0
Sat. "	13 BRISTOL ROV.	HOME	L 0-1
Sat. "	27 Tottenham H.	Away	L 0-2
Sat. Dec. 4	Q.P.R.	HOME	W 3-0
Wed. "	8 Reading	Away	L 0-2
Sat. "	18 FULHAM	HOME	L 0-1
1972			
Sat. Jan. 1	CRYSTAL PAL.	HOME	D 1-1
Wed. "	5 Cardiff City	Away	L 0-2
Sat. "	22 SWINDON T.	HOME	W 5-1
Sat. "	29 Swansea City	Away	W 1-0
Sat. Feb. 12	LEICESTER C.	HOME	L 1-2
Sat. "	19 Southampton	Away	W 2-0
Sat. "	26 NORWICH C.	HOME	W 1-0
Tues. "	29 Bristol Rovers	Away	L 0-1
Tues. Mar. 7	PLYMOUTH A.	HOME	D 0-0
Sat. "	11 Arsenal	Away	D 2-2
Mon. "	13 IPSWICH T.	HOME	L 1-2
Sat. "	18 BRISTOL CITY	HOME	D 0-0
Sat. "	25 West Ham United	Away	L 2-3
Sat. Apr. 8	Q.P.R.	Away	D 1-1
Tues. "	11 Ipswich Town	Away	D 2-2
Sat. "	15 TOTTENHAM H.	HOME	D 2-2
Sat. "	22 Plymouth Argyle	Away	.....
Sat. "	29 READING	HOME	.....

## LONDON F.A. CHALLENGE CUP

Mon. Sept. 27 (1) West Ham U... Away L 0-1

## F.A. YOUTH CUP

Wed. Nov. 24 (2) Orient... Away D 0-0  
 Mon. Dec. 6 (Rep.) ORIENT... HOME W 3-0  
 Mon. Jan. 3 (3) MILLWALL... HOME W 3-2  
 Mon. " 31 (4) CRYSTAL P. HOME W 3-0  
 Tues. Feb. 22 (5) ASTON V. HOME D 1-1  
 Mon. " 28 (Rep.) Aston Villa Away L 0-3

## SOUTHERN JUNIOR FLOODLIT CUP

Tues. Oct. 5 (1) Brentford... Away W 3-2  
 Tues. Nov. 16 (2) Swindon Town Away D 1-1  
 Wed. Dec. 15 (Rep.) SWINDON HOME W 2-0  
 Tues. Mar. 28 (3) Southampton... Away W 2-1  
 Thur. Apr. 13 (Sf) ASTON VILLA HOME W 1-0  
 Mon. May 1 (F) COVENTRY HOME .....  
 Fri. " 5 (F) Coventry... Away .....

## LONDON F.A. YOUTH CUP

Mon. Dec. 13 (1) WEST HAM... HOME W 1-0  
 Mon. Mar. 20 (Sf) MILLWALL HOME W 4-1  
 Mon. Apr. 24 (F) Crystal Palace Away .....

# Junior Fixtures

## S.E. COUNTIES LEAGUE—DIVISION I

1971	Opponents	Venue	Result
Aug. 14	ORIENT	HOME	W 5-0
" 21	CRYSTAL PALACE	HOME	D 1-1
" 28	Reading	Away	W 4-2
Sept. 4	CHARLTON A.	HOME	W 2-0
" 11	Reading (Cup—1st Rd.)	Away	D 3-3
" 18	READING (Cup-Rep.)	HOME	W 4-0
" 25	GILLINGHAM	HOME	W 2-0
Oct. 2	West Ham United	Away	W 2-1
" 9	Q.P.R.	HOME	W 2-0
" 16	Ipswich (Cup—2nd Rd.)	Away	W 2-1
" 23	Millwall	Away	D 1-1
" 30	LUTON TOWN	HOME	D 1-1
Nov. 6	Tottenham Hotspur	Away	L 3-4
" 13	READING	HOME	W 5-1
" 20	Watford	Away	W 3-1
" 27	Luton Town	Away	W 3-2
Dec. 4	WEST HAM UTD.	HOME	D 1-1
" 11	ARSENAL	HOME	D 0-0
" 18	Q.P.R.	Away	W 5-0
1972			
Jan. 1	IPSWICH TOWN	HOME	D 0-0
" 8	Gillingham	Away	L 1-2
" 15	FULHAM	HOME	L 0-1
" 22	Brentford	Away	W 2-0
" 29	WATFORD	HOME	W 3-0
Feb. 5	Charlton Athletic	Away	W 2-0
" 7	ARSENAL (Cup—Sf)	HOME	D 0-0
" 12	Ipswich Town	Away	D 0-0
" 26	Orient	Away	W 2-1
Mar. 11	Arsenal	Away	L 0-4
" 18	Crystal Palace	Away	L 0-1
" 25	BRENTFORD	HOME	W 3-1
Apr. 8	TOTTENHAM H.	HOME	L 0-2
" 18	Fulham	Away	D 1-1
" 22	MILLWALL	HOME	.....

## S.E. COUNTIES LEAGUE—DIVISION II

Aug. 21	Charlton Ath. (Cup)	Away	D 3-3
" 28	ORIENT (Cup)	HOME	W 4-1
Sept. 4	WEST HAM U. (Cup)	HOME	W 3-0
" 11	CHARLTON A. (Cup)	HOME	D 0-0
" 18	Gillingham (Cup)	Away	L 0-3
Oct. 2	CRYSTAL P. Cup	HOME	L 2-3
" 9	West Ham U. (Cup)	Away	D 1-1
" 16	WEST HAM UTD.	HOME	W 1-0
" 23	Tottenham H. (Cup)	Away	L 0-1
Nov. 6	Orient (Cup)	Away	W 2-0
" 20	TOTTENHAM H. (Cup)	HOME	L 1-3
Dec. 4	Crystal Palace (Cup)	Away	L 0-2
" 18	Gillingham (Cup)	Away	W 5-1
Jan. 8	ORIENT	HOME	W 4-1
" 15	West Ham United	Away	D 1-1
" 22	CHARLTON A.	HOME	W 3-2
Feb. 12	Crystal Palace	Away	W 2-1
" 26	Gillingham	Away	W 4-0
Mar. 11	Tottenham Hotspur	Away	L 0-5
" 18	CRYSTAL PALACE	HOME	L 0-2
" 25	Charlton Athletic	Away	D 0-0
" 27	Orient (Cup-Sf)	Away	L 0-3
Apr. 15	TOTTENHAM	HOME	L 0-2
" 15	GILLINGHAM	HOME	W 2-1
" 22	Orient	Away	.....

Home matches, on Saturdays, kick-off 11 a.m. are played at the Imperial Services Ground, Bishopsford Road, Mitcham, Surrey.

By Albert Sewell

# BETWEEN OURSELVES

Programme Editor

SOMETIMES the *Footballer of the Year* just about picks himself; at others one is not entirely convinced that the Football Writers' choice would be the fans' nomination, because situations (League Championship climaxes and Cup Finals) have been known to creep in and swing the voting at the expense of individual performance over the whole season. There can be little doubt, though, about the right fellow receiving the trophy at the Cafe Royal a week on Thursday. This is the 25th year of the award and if, by way of celebration, the silver jubilee called for an extra special winner, then who better than Gordon Banks? On reflection, it's astonishing that he has not previously won the title—he's been the world's No. 1 goalkeeper for years now—but then goalkeepers do not figure prominently in the list of past winners. Bert Trautmann, in 1956, is the only one.

Banks more than any other Stoke player prevented Chelsea winning the League Cup at Wembley last month, and in view of his latest award I'm sure all you sporting Chelsea fans will salute him tonight . . . assuming, that is, he's playing and not taking a rest after Stoke's recent run of six games in 18 days. He's got to learn his speech some time!

Just as most comedians yearn to play Hamlet, so most goalkeepers want to play outfield—at least in the occasional training spell—so it was interesting to hear Bobby Charlton say recently, when paying tribute to Banks's supreme skills, that in all the years he's known him he has never seen Gordon anywhere but between the posts. "Brilliant as he is, he just wants to go on practising and getting better at his particular job," said Bobby. Dedication and professionalism like this have made Banks what he is . . . but don't let it stop the Chelsea lads trying to stick a couple past him tonight.

If Gordon Banks is *Footballer of the Year*, the *Crowd of the Year* has got to be Liverpool's. If not for the way they've helped Bill Shankly's men in their phenomenal late rush towards the Championship, then the Kop and all the rest who fill Anfield earned the accolade two weeks ago. On a pelting night 56,214—another 5,000 were locked out—turned up to honour their former star Roger Hunt in his testimonial match. And that for a player who left the club three seasons ago. Marvellous people!

*Manager of the Year*? Like the *Footballer of the Year*, he could be among us tonight—hasn't Tony Waddington done miracles with Stoke this season?—unless Leeds do the Double under Don Revie.

That would make Leeds *Team of the Year*. Otherwise Hartlepool deserve consideration . . . and I'm not joking. Not many people outside the North-east have noticed what they've been up to lately. On the day Chelsea and Stoke met at Wembley, only seven weeks ago, Hartlepool stood 92nd in the Football League. They'd applied for re-election for the past two seasons and were relegated the year before that . . . and if anyone was going to have to make room for Hereford to come into the League this summer it was surely Hartlepool. Then they started winning, and could hardly stop. They've had eight victories and a draw in their last twelve games. Yes, for a club who've had to seek re-election ten times in their history, it borders on *Team of the Year* rating.

On that fairy-story note, farewell until next season. And as you leave Stamford Bridge tonight, take a last look at the East Stand that's been here almost as long as there's been a Chelsea Football Club. Say goodbye to old George Hilsdon, that roof-top weather-vane figure who's looked down on matters Chelsea for more than half a century. For this is the end of an age. By the time we gather again in August the East Stand won't be here. As you are about to hear soon, its super-successor will be under construction. Till then . . . go well, keep well and summer well.

## WHY WE NEED TWO POINTS OFF STOKE TONIGHT



When the Stoke City team photograph on page 16 was taken at the start of the season, George Eastham was missing. He was still in South Africa. But he put himself "in the picture" when we met Stoke at Wembley at the beginning of last month—this was his goal that took the League Cup to the Potteries at our expense.



Disappointment for us . . . great joy for the Stoke players as they go on the Wembley lap of honour. Added to our congratulations are best wishes for their entry into European football next season. And it could help us join them in the 1972-73 U.E.F.A. Cup if we took two points off them tonight!



# CHELSEA POOLS SECOND GREAT SEASON



*Committee:*

MR. J. B. MEARS (Chairman)  
VISCOUNT CHELSEA  
MR. L. J. MEARS  
MR. G. M. THOMSON  
MR. R. S. ATTENBOROUGH, C.B.E.  
MR. D. SEXTON

*Organiser and Secretary:*

MR. GEOFF ABEL

## CHELSEA F.C. POOLS ASSOCIATION

STAMFORD BRIDGE GROUNDS  
FULHAM ROAD, LONDON S.W.6

01-385 3255

THE Chelsea Pool goes on right through the summer, and starting on May 6 will be based on Australian football. And, remember, last year proved that those high-scoring matches Down Under mean MORE BIG SINGLE WINNERS in all sections of our Pool.

**Important notice to Agents:** Please note that all Members retain their existing numbers for next season.

**More Agents are needed** to keep the go-go-go Chelsea Pool growing. These are the benefits for which all Chelsea Pools Agents qualify:

- 12½p in the £1 commission.
- Free weekly draw with Premium Bond prizes.
- 5% bonus on all winners sold.
- Free tickets to certain Chelsea matches.
- Official "Centurion" pass to all home First Division matches next season if you sell 100 or more tickets weekly.

*Please return to:*

Chelsea F.C. Pools Association, Stamford Bridge Grounds, Fulham Road, S.W.6.

I would like to help Chelsea Football Club by acting as an Agent for the "Chelsea Big Pool". Please send me details. I am over 18.

Name..... (Mr./Mrs./Miss)

Address .....

.....

..... County.....

I estimate I shall require..... tickets for members.

# STOKE CITY 1971-72

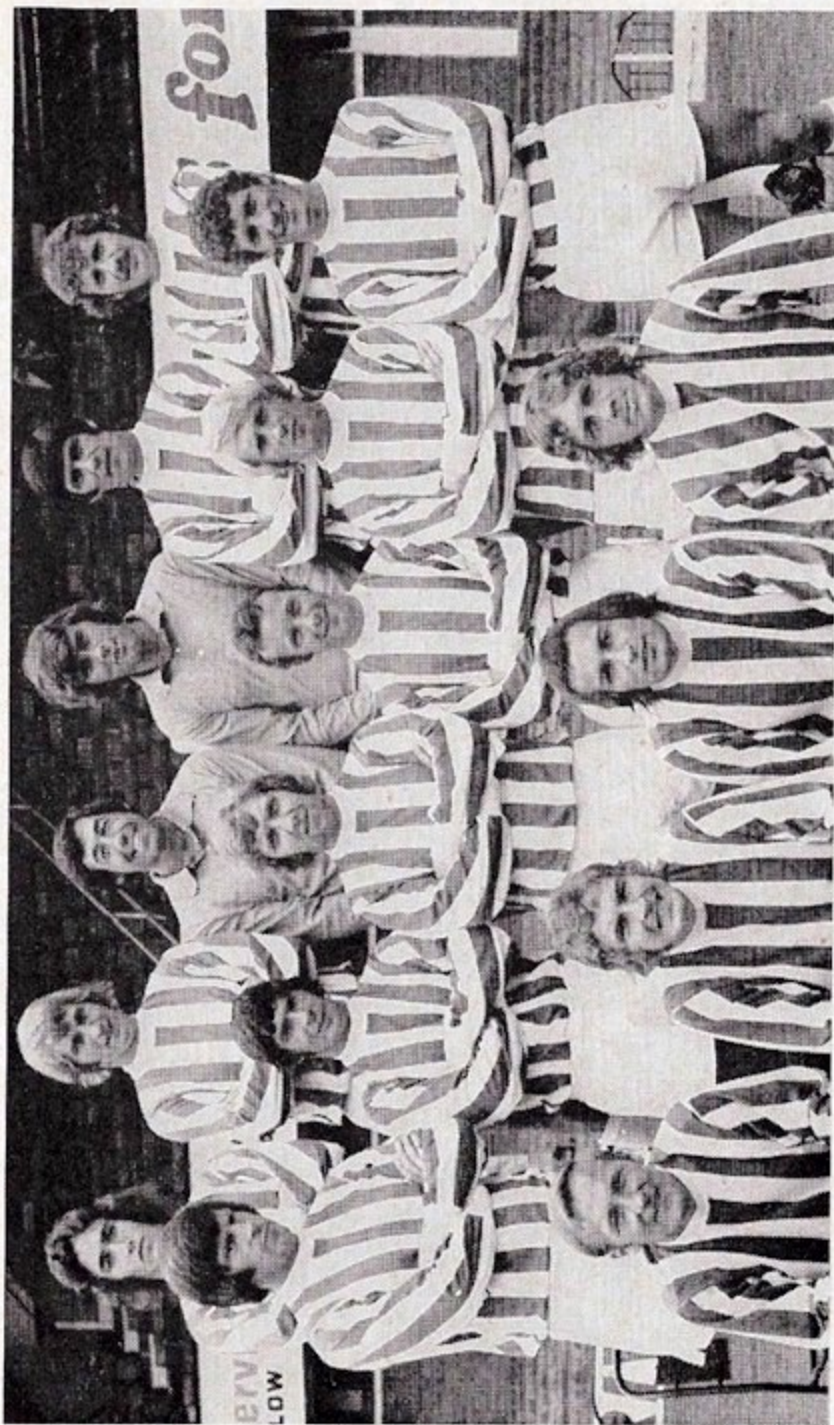

*Back row:* Sean Haslegrave, Denis Smith, Gordon Banks, John Farmer, John Ritchie, Terry Conroy.

*Centre:* Alan Bloor, Eric Skeels, Mike Bernard, Harry Burrows, Jim Greenhoff, Willie Stevenson.

*Front row:* Peter Dobing, John Mahoney, John Marsh, Mike Pejic.



# FOCUS

on our

# VISITORS

THE shattering noise heard lately over the Five Towns has been not the sound of broken pottery, but of Stoke City smashing club records. The most important one was achieved at our expense, the League Cup triumph at Wembley bringing City the first major honour in their 109-year existence.

As a result, they are set for another "first" next season as contenders in European football for the first time. And at least one other Stoke record has been beaten this season in the number of matches played. Tonight's game is their 62nd competitive fixture of 1971-72 (League, League Cup, F.A. Cup and Texaco Cup), and with four more First Division matches to come they will total 66 games before the curtain comes down on the most rewarding season in their history.

## THEIR PLAYERS

**GORDON BANKS:** World-class goalkeeper with 69 England caps, a record for his position, and the man who foiled us at Wembley last month. Began with Chesterfield, moved to Leicester City in 1959, and in April 1967 transferred to Stoke at a £55,000 fee. Worthy winner of this season's Footballer of the Year award, announced last week. Born Sheffield. 6 ft. 1 in., 13 st. 7 lb.

**JOHN MARSH:** Speedy full-back who established a regular place shortly after his debut in season 1967-68. Has since made over 100 League appearances. Wears contact lenses. Born Stoke. 5 ft. 9 in., 11 st.

**STUART JUMP:** Reliable young defender who played schools football for Manchester before joining Stoke as an apprentice. Made League debut against Coventry in February 1971. Born Prestwich. 5 ft. 9 in., 11 st. 2 lb.

**MIKE BERNARD:** Tenacious midfield grafter who made three England Under-23 appearances last season. Joined Stoke from Shrewsbury Schoolboys and made League debut in 1966. Born Shrewsbury. 5 ft. 8½ in., 11 st. 10 lb.

**DENIS SMITH:** 24-year-old centre-half who has overcome ten broken bones, including four leg

fractures, in his career with City. Joined them from local schools football, and made League debut at Highbury in 1969. Born Stoke. 6 ft., 12 st. 7 lb.

**ALAN BLOOR:** Another local schools product and one of the most experienced members of the side—debut in 1961. Forms an excellent defensive partnership with Denis Smith. Born Stoke. 6 ft., 13 st. 7 lb.

**TERRY CONROY:** Red-haired Eire international winger signed by Stoke from Glentoran for £12,000 in March 1967. Fast, direct and scorer of Stoke's first goal against us in the League Cup Final. Born Dublin. 5 ft. 10½ in., 10 st. 7 lb.

**PETER DOBING:** Stoke's captain missed last season's F.A. Cup semi-final because of a broken leg, but gained ample consolation at Wembley a few weeks ago, when he hoisted the League Cup. Previously with Blackburn and Man. City, he joined Stoke from City for £25,000 in August 1963. Born Manchester. 5 ft. 9½ in., 11 st. 9 lb.

**JOHN RITCHIE:** Is Stoke's top scorer for the third successive season with 20 goals before last Saturday. In his second spell with City, having left to join Sheffield Wednesday in November 1966 and returned in July 1969. Born Kettering. 6 ft. 1 in., 13 st.

**GEORGE EASTHAM:** At 35 his League Cup-winning goal against us at Wembley crowned a distinguished career which spans Irish League Ards, Newcastle and Arsenal, from whom he joined Stoke for £30,000 in August 1966. Spent last summer in S. Africa as manager of Capetown Hellenic. England International (19 caps). Born Blackpool. 5 ft. 7 in., 10 st. 6 lb.

**JIMMY GREENHOFF:** Striker who cost Stoke's record fee of £100,000 when signed from Birmingham in August 1969. Originally with Leeds, he is an England Under-23 International (4 caps). Born Barnsley. 5 ft. 9 in., 12 st. 6 lb.

**JOHN MAHONEY:** Welsh International (4 caps) signed from Crewe for £19,500 in March 1967. Although unable to establish a regular first-team place this season has frequently been substitute. Born Cardiff. 5 ft. 7½ in., 11 st. 1 lb.

Club address:

Victoria  
Ground,  
Stoke-on-  
Trent.



## OFFICIALS

*Chairman:* MR. ALBERT HENSHALL.  
*Secretary:* MR. BILL WILLIAMS.  
*Manager:* MR. TONY WADDINGTON.  
*Trainer-Coaches:* MESSRS. FRANK MOUNT-FORD and ALAN A' COURT.  
*Captain:* PETER DOBING.

## HONOURS

Football League Cup Winners 1972.  
Div. II Champions 1933, 1963.  
Div. III (North) Champions 1927.

# TALK - BACK

Completing this season's special series of interviews with the Chelsea first-team "pool". . .

## PETER OSGOOD



<b>Family details:</b>	Wife Rosemary, sons Anthony (6) and Mark (5). We live at Tadworth, overlooking Epsom racecourse—we've been there about a year—and the family pet is a labrador called Toby.
<b>Experiences this season:</b>	I've always been a slow starter—I mean to do something about that when next season opens—but being put on the transfer list last August after two games made it even worse. That hit me hard but, looking back, it did me good. I've got the goals to prove it, and when I scored away to Wolves the week before last I equalled my previous best total for a season, 31 in 1969-70. I'm still hoping that injury at Tottenham nine days ago didn't finish my season.
<b>Life on the goal-front:</b>	You're bound to miss a fellow like Hutch when he's not around (between us we got 53 goals two years ago) and when his leg went at the start of the season, I thought I'd do no good. But I've enjoyed the extra responsibility up front. David Webb has helped me—he shares the high crosses, upsets defenders and that's been to my advantage. And I've been terrifically impressed with Chris Garland. He's a great-hearted runner, he's been scoring goals and I can see him becoming a great player.
<b>The 1972 Chelsea squad:</b>	Doc split up what we thought was a great side, but the difference is that this squad has been successful . . . won big things for Chelsea. John Boyle has come back lately and done well, and there's fellows like John Phillips, Eddie McCreadie, Tommy Baldwin ready to step in. Yes, this is the strongest squad we've ever had.
<b>The refs' "revolution"</b>	It's improved the game, although a lot of the cautions have been harsh. Ball players are not being clobbered as much as before, so I must have benefited . . . but I've had five bookings, too. Different players have different temperaments. In my case, things happen on the spur of the moment . . . you lose your biscuit for a few seconds, and I always regret it afterwards.
<b>Business interests outside football:</b>	I'm an area sales manager for Fords around Slough, and this has worked out well for me. I have a weekly column in several provincial papers, and next month I'm opening a women's dress shop with a friend, Alan Phillips, at Mitcham.
<b>Career ambitions:</b>	To help Chelsea win the League Championship next year and then get a crack at the European Cup. That's the big one. Meanwhile, I desperately want us to be in next season's U.E.F.A. Cup. I enjoy European football more than anything else—the do-or-die atmosphere, the night-time setting gets me keyed right up. Winning my first England cap away to Belgium two seasons ago (followed by two World Cup appearances as substitute in Mexico) was a real kick. I'd love to play for England at Wembley . . . watched by my father.

## MATCH SUMMARIES

## FOOTBALL LEAGUE

Tuesday, 18th April.

Drew with SOUTHAMPTON (Away) 2-2. Half-time: 0-0.

**Southampton:** Martin; McCarthy, Hollywood, Steele, McGrath, O'Neil, Stokes, Channon, Davies, O'Brien, Paine.

Scorer: Davies 2.

**Chelsea:** Bonetti; Mulligan, Harris, Hollins, Dempsey, Webb, Garland, Kember, Baldwin, Hudson, Cooke. Substitute (did not play): Boyle.

Scorer: Baldwin 2.

Referee: Mr. T. H. C. Reynolds (Swansea).

Attendance: 24,933

*All the scoring took place in the last 18 minutes, just when the game looked to be heading for a goalless draw. Twice in seven minutes Davies shot Southampton ahead, but each time Baldwin replied, first with a header and then, with three minutes left, mastering a bouncing ball to drive in the equaliser.*

S.E. COUNTIES LEAGUE—DIV. I CUP  
(Semi-Final Replay)

Wednesday, 19th April.

Drew with ARSENAL (Away) 0-0, after extra time.

Team: Sherwood; Locke, P. Sees, S. Pople, Lawrence, Spong, B. Bason, Britton, Finnieston, Stanley, Brolly.

## S.E. COUNTIES LEAGUE—DIV. I

Tuesday, 18th April.

Drew with FULHAM (Away) 1-1.

Team: D. Ebanks; S. McDonald, P. Sees, Price, C. Harris, S. Pople, R. Steer, Brolly (B. Bason), B. Bolton, T. Maybank, Davis.

Scorer: Bason.

## S.E. COUNTIES LEAGUE—DIV. II

Saturday, 15th April.

Lost to TOTTENHAM HOTSPUR (Home fixture—but played Away) 0-2.

Team: D. Ebanks; S. Shoults, P. Sees, S. Pople, C. Harris, C. Hyde, B. Bason, T. Warren, B. Bolton, S. McDonald, G. Cramphorn.

Saturday, 15th April.

Beat GILLINGHAM (Home—Mitcham) 2-1.

Team: D. Ounsworth; Cunningham, A. Peploe, S. Ellis, J. Brennan, J. Bartlett, R. Steer, T. Maybank, J. Walton, A. Cottrell, G. Hodge.

Scorers: Maybank, Cottrell.

## EASTER YOUTH TOURNAMENT

(Under-19)

(At Baudour, Belgium)

First match: Beat Louvirie (Belgium) . . . . . 2-0

Second match: Beat Servette, Geneva . . . . . 3-1

Final: Beat Borussia Dortmund . . . . . 2-0

Steve Finnieston won the "top scorer" award with four goals and Ian Britton was voted "player of the tournament."

## SOUTH-EAST COUNTIES LEAGUE—DIV. I

## APPEARANCES

N. BROWN . . . . . 20	D. EBANKS . . . . . 8
LAWRENCE . . . . . 18	D. JENNINGS . . . . . 6
SHERWOOD . . . . . 18	D. PERRY . . . . . 6
S. POPLÉ . . . . . 18	C. HARRIS . . . . . 4 (2)
G. WILKINS . . . . . 18	LOCKE . . . . . 3
B. BASON . . . . . 17 (1)	R. OUNSWORTH 3
FINNIESTON . . . . . 17	S. McDONALD . . . . . 3
PRICE . . . . . 16	J. MACKENZIE . . . . . 2
B. BOLTON . . . . . 15 (2)	R. STEER . . . . . 2 (4)
L. PARODI . . . . . 15	T. MAYBANK . . . . . 1
P. SEES . . . . . 15	R. MCINTOSH . . . . . 1
SPONG . . . . . 15 (1)	K. PEART . . . . . 1
D. LUCAS . . . . . 14	T. PIKE . . . . . 1
PERKINS . . . . . 14	S. SHOULTS . . . . . 1
STANLEY . . . . . 14	J. WALTON . . . . . 1
DAVIS . . . . . 12	T. WARREN . . . . . 1
BRITTON . . . . . 11	J. BARTLETT . . . . . (1)
BROLLY . . . . . 8	

Goalscorers: Finnieston 14, Stanley 7, Brolly 5, Bason 4, Britton 4, Spong 4, Lucas 3, Bolton 2, Mackenzie 2, Parodi 2, Perkins 2, Pople 2, Davis 1, Lawrence 1, Opponent 1. Total 54.

## CHELSEA MAGAZINE 1972-73

FOLLOWING the success of the Chelsea Magazine, the new-style Club Year-book that was launched this season, we shall be producing a completely new edition for 1972-73.

Look out for it on sale at next season's opening home game, price 20p.

PROGRAMME SUBSCRIPTION  
SCHEME, 1972-73

SUPPORTERS wishing to have the Chelsea F.C. Programme sent to their home or to friends next season can do so for a subscription of £2.50p including postage (£3 if abroad). Programmes will be sent for all first-team home fixtures in 1972-73, and will be despatched immediately after each match.

If you wish to take advantage of this service, please fill in the coupon below, enclose remittance and send to: **Programme Subscription, Chelsea Football Club, Stamford Bridge Grounds, Fulham Road, London, S.W.6.**

Please send each edition of the Chelsea F.C. Programme for Season 1972-73, for which I enclose remittance of £2.50p (£3 if abroad), to:

Name . . . . . (Mr/Mrs/Miss)

Address . . . . .

. . . . .

. . . . .

**STOKE CITY'S RESULTS THIS SEASON**  
(Numbered in sequence order)

**FOOTBALL LEAGUE**

Home	W	D	L	Score	Away	W	D	L	Score
3. C. Palace	W	3-1			1. Coventry	D	1-1		
4. Leicester	W	3-1			2. S'th'mpton	L	1-3		
7. Wolves	L	0-1			5. Arsenal	W	1-0		
11. Hudders'fd	W	1-0			6. Nott'm F.	D	0-0		
14. Liverpool	D	0-0			9. Derby	L	0-4		
17. Coventry	W	1-0			12. West Ham	L	1-2		
22. Tottenham	W	2-0			16. Sheff. Utd.	W	3-2		
26. Chelsea	L	0-1			20. Ipswich	L	1-2		
30. Newcastle	D	3-3			24. W.B.A.	W	1-0		
33. Man. Utd.	D	1-1			28. Leeds	L	0-1		
36. Man. City	L	1-3			31. Everton	D	0-0		
39. Arsenal	D	0-0			35. Wolves	L	0-2		
41. S'th'mpr'n	W	3-1			37. Hudders'fd	D	0-0		
46. Ipswich	D	3-3			45. Leicester	L	1-2		
50. Sheff. Utd.	D	2-2			47. Tottenham	L	0-2		
53. Derby	D	1-1			54. Liverpool	L	1-2		
56. West Ham	D	0-0			55. Man. City	W	2-1		
57. Leeds	L	0-3							
58. Nott'm F.	L	0-2							

Goalscorers: Ritchie 12, Greenhoff 8, Smith 5, Conroy 4, Mahoney 4, Bernard 2, Opponents 2. Total 37.

**LEAGUE CUP**

Home	W	D	L	Score	Away	W	D	L	Score
18. Oxford U.	W	2-0			8. Southport	W	2-1		
25. Man. Utd.	D	0-0			15. Oxford U.	D	1-1		
27. Man. Utd.	W	2-1			21. Man. Utd.	D	1-1		
32. West Ham	L	1-2			29. Bristol R.	W	4-2		
					34. West Ham	W	1-0		
					38. West Ham	D	0-0		
					(at Hillsborough)				
					42. West Ham	W	3-2		
					(at Old Trafford)				
					49. Chelsea	W	2-1		
					(at Wembley)				

Goalscorers: Ritchie 4, Conroy 3, Dobing 3, Greenhoff 3, Bernard 2, Smith 2, Eastham 1, Haslegrave 1. Total 19.

**TEXACO CUP**

Home	W	D	L	Score	Away	W	D	L	Score
13. Motherwell	W	4-1			10. Motherwell	W	1-0		
23. Derby	D	1-1			19. Derby	L	2-3		

Goalscorers: Ritchie 2, Smith 2, Bernard 1, Greenhoff 1, Haslegrave 1, Mahoney 1. Total 8.

**F.A. CUP**

Home	W	D	L	Score	Away	W	D	L	Score
40. Chesterfield	W	2-1			43. Tranmere	D	2-2		
44. Tranmere	W	2-0			51. Man. Utd.	D	1-1		
48. Hull City	W	4-1			59. Arsenal	D	1-1		
					(at Villa Park)				
52. Man. Utd.	W	2-1			60. Arsenal	L	1-2		
					(at Goodison Park)				

Goalscorers: Greenhoff 5, Conroy 4, Ritchie 2, Bernard 1, Dobing 1, Smith 1, Opponent 1. Total 15.

**THE CHELSEA MAGAZINE**

**I**F you haven't yet bought *The Chelsea Magazine*, there's still time.

It's our new-style Club Yearbook, with an all-colour cover and 32 pages packed with great contents.

There are more than 50 photographs... players' autographs... special features... charts, records, pen-pictures... all the facts and figures...

You can buy *The Chelsea Magazine* here today—for only 20p.

**CHELSEA v. STOKE CITY**  
**Past League Results**

Season	Home	Away	Season	Home	Away
1922-23	3-2	2-1	1949-50	2-2	3-2
1924-25	2-1	0-1	1950-51	1-1	1-2
1925-26	1-1	3-1	1951-52	1-0	2-1
1927-28	1-0	0-1	1952-53	0-0	1-1
1928-29	3-1	1-0	1962-63	0-1	0-0
1929-30	3-2	1-1	1963-64	3-3	0-2
1933-34	2-0	0-1	1964-65	4-0	2-0
1934-35	0-2	1-0	1965-66	1-2	2-2
1935-36	3-5	0-3	1966-67	1-0	1-1
1936-37	1-0	0-2	1967-68	2-2	1-0
1937-38	2-1	1-2	1968-69	1-0	0-2
1938-39	1-1	1-6	1969-70	1-0	2-1
1946-47	2-5	1-6	1970-71	2-1	2-1
1947-48	4-1	0-2	1971-72	Tonight	1-0
1948-49	2-2	3-4			

(Chelsea's score given first in each case)

**Summary**

	P	W	D	L	F	A	Pts
Home	28	15	8	5	49	36	38
Away	29	11	5	13	32	46	27
Total	57	26	13	18	81	82	65

**SOUTH-EAST COUNTIES LEAGUE—DIV. II**

	P	W	D	L	F	A	Pts
Crystal Palace	11	8	0	3	30	15	16
CHELSEA	11	6	2	3	17	15	14
Tottenham Hotspur	11	5	3	3	20	12	13
Orient	9	6	1	2	20	13	13
West Ham United	11	3	4	4	16	20	10
Charlton Athletic	9	1	3	5	10	16	5
Gillingham	10	0	1	9	5	27	1

Goalscorers: D. Perry 4, B. Bason 3, A. Cottrell 2, M. Sorensen 2, J. Walton 2, G. Gramphorn 1, T. Maybank 1, S. Shoults 1, R. Steer 1. Total 17.

CFC	<b>CLUB SHOP</b>	CFC
CFC		CFC
CFC		CFC

**B**UY from the **ONLY OFFICIAL CHELSEA SHOP**—better quality, lower prices and exclusive Club souvenirs unobtainable elsewhere.

Visit us tonight—inside the ground, facing Main Office block—before, during or after the game.

Or write for leaflet, which shows our full range of goods, to: Chelsea F.C. Shop, Stamford Bridge Grounds, Fulham Road, London, S.W.6.

**KEEP OFF THE PITCH**

Spectators are reminded to keep off the pitch at all times.